PART 1

Reading Point

What may you be able to experience by visiting a Human Library?

Introduction and Retelling

1

① not books, real human beings
② their own life story, to imagine, very different

2

① rarely have opportunities to meet
② refugees, ex-drug addicts, immigrants, ex-gangsters, LGBTQ people, crime victims

3

① the main purpose, the Human Library
② to challenge any prejudices, belong to minority groups

4

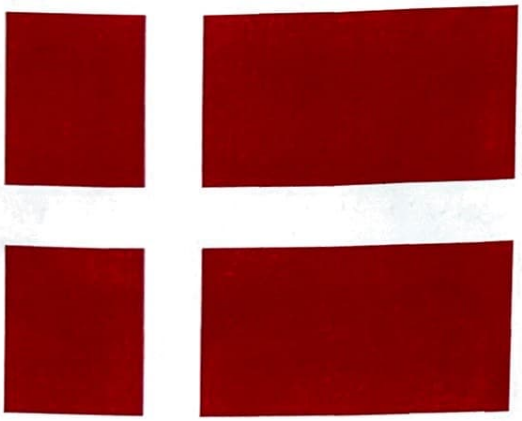

① the Human Library movement
② started in, over 85 countries

Words

reader [rí:dər]
otherwise [ʌ́ðərwàiz]
rarely [réərli]
immigrant [ímigrənt]
victim [víktim]
prejudice [prédʒədəs]
minority [mənɔ́:rəti]

14. ex-drug addict [éks drʌ́g ædikt] 元薬物中毒者

15. ex-gangster [éks gǽŋstər] 元暴力団員

20. Denmark [dénmɑ:rk] デンマーク

Expressions

1.7 allow ~ to *do* : We are not allowed to eat or drink anything in this room.

1.18 belong to ~ : What club do you belong to at school?

In a Human Library, you can enjoy "reading" a variety of "books." However, they are not books with covers, titles, and pages. Actually, they are real human beings. When you "borrow" one as a "reader," a person will start to tell you their own life story directly. Their stories may be exciting, shocking, or sad. You are allowed to ask a question or two during the story, too. Sometimes the "book" may ask you a question. Through this experience, you may be able to imagine a life very different from your own.

Many of the "books" are kinds of people you would otherwise rarely have opportunities to meet: refugees, ex-drug addicts, or immigrants. Or they may be ex-gangsters, LGBTQ people, or crime victims. The main purpose of the Human Library is to challenge any prejudices people may have against others who belong to minority groups.

The Human Library movement, which was started in Denmark in 2000, has spread to over 85 countries, including Japan. Why are so many people attracted to this movement?

Q1

What are the "books" you can enjoy "reading" in the Human Library?

Q2

What are some examples of the "books"?

Q3

What is the main purpose of the Human Library?

Q4

In what country was the Human Library movement started?

SOUND TIPS

A, B, and〔or〕C のように，3つ以上の事柄を並べていう場合，イントネーションはA，Bと順に上昇させて，最後のCで下降させます。

However, they are not books with covers, titles, and pages.
Their stories may be exciting, shocking, or sad.
refugees, ex-drug addicts, or immigrants

PART 2

Reading Point

What do people with dyslexia have great difficulty doing?

Introduction and Retelling

1

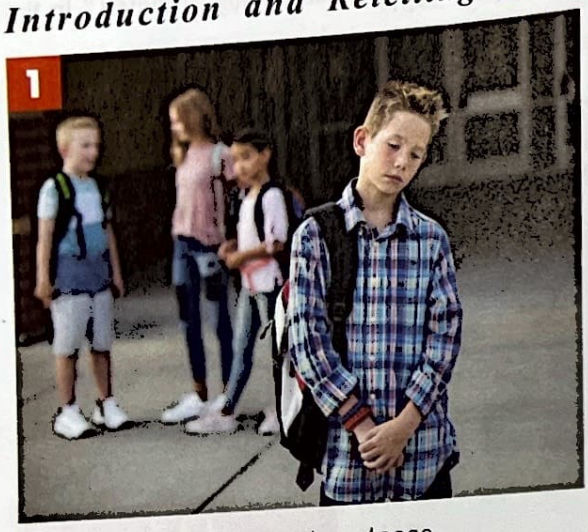

① at school, classmates, tease
② felt sad and frustrated

2

I was never well suited to studying at school because I had difficulty reading and

① diagnosed with dyslexia
② learning disability, have great difficulty reading and writing

3

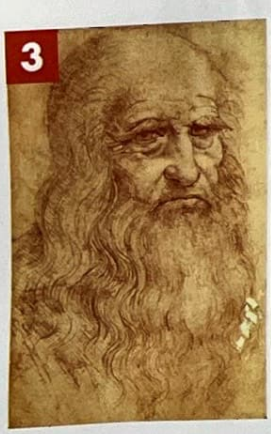

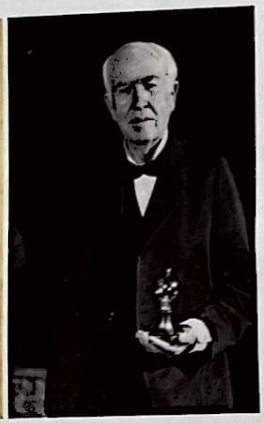

① geniuses
② Leonardo da Vinci, Thomas Edison

4

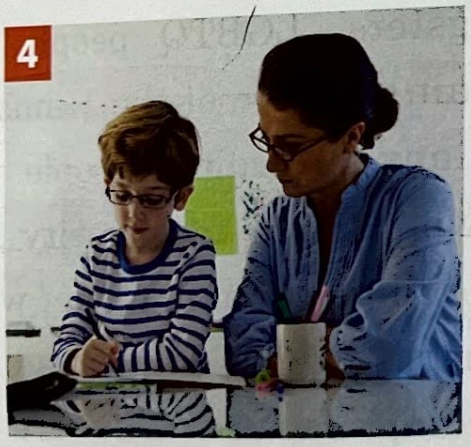

① support systems, found at an early stage, treated
② the problems, be made less serious

Words

suited [súːtid]
tease [tíːz]
frustrated [frʌ́strei
somewhat [sʌ́mw
diagnose [dàiəgnó
dyslexia [disléksi
disability [dìsəbil
rather [rǽðər]
prove [prúːv]
lazy [léizi]
genius [dʒíːnjəs]

17. Leonardo da Vi
[lìːənáː(ː)rdou də vi
レオナルド・ダ・ビン

18. Thomas Edison
[táː(ː)məs édəsn]
トーマス・エジソン

Expressions

1.2 *be* suited to ～ : I don't think I'm suited to that kind of hard work.
1.3 have difficulty *doing* : Did you have difficulty finding a place to live?

Book 1

"I was never well suited to studying at school because I had difficulty reading and writing, even when sentences were simple. It took me hours to finish a task that was really easy for others. Classmates would often tease me about this. Not being understood, I felt sad and frustrated. I realized I was somewhat different."

"It was just after high school graduation that I was diagnosed with dyslexia. People with this learning disability have great difficulty reading and writing. I was not shocked to learn that I had dyslexia. Rather, I felt relieved because it proved that I had not been lazy. But my parents were still deeply worried about my future."

"Dyslexia is more widely known to people now than before. It is said that such geniuses as Leonardo da Vinci and Thomas Edison had dyslexia. Support systems are being established these days. If dyslexia is found at an early stage and treated properly, the problems it causes can be made less serious."

Q5

How did Book 1 feel when he was not understood?

Q6

How did Book 1 feel when he learned that he had dyslexia?

Q7

According to Book 1, what geniuses had dyslexia?

Q8

How can the problems caused by dyslexia be made less serious?

SOUND TIPS

長い文では，意味のまとまりを意識して，区切りながら読みましょう。

If dyslexia is found / at an early stage / and treated properly, / the problems it causes / can be made less serious.

PART 3

Reading Point

What does Book 2 want you to know about homelessness?

Introduction and Retelling

① one misfortune after another
② got fired, lost my home

① Internet cafés or fast-food restaurants
② ran out of

① the daytime, take naps, public libraries or parks
② at night, convenience stores, rental video shops

① a magazine, support the independence
② the first ten copies, free, buy more copies, earn 230 yen

Words

misfortune [misfɔ́:r
naturally [nǽtʃər
daytime [déitàim]
nap [nǽp]
rental [réntl]
independence [ìndipéndəns]
salesperson [séilz
earn [ə́:rn]
rebuild [rì:bíld]
distant [dístənt]
homelessness [hóumləsnəs]

Expressions

1.2 one ~ after another : During lunch time, the restaurant received one order after anoth
1.6 run out of ~ : The soccer player ran out of water during her game.
1.8 take a nap : After studying for several hours, the stu

Book 2

"I seem to have had one misfortune after another. First I got fired, and then I lost my home. I had to start life on the streets. For the first few months, I spent nights at Internet cafés or fast-food restaurants. Naturally, I soon ran out of money. Sleeping outside at night is so scary that now, during the daytime, I take naps in public libraries or parks. Then, at night, I go from convenience stores to rental video shops."

"Do you know about *The Big Issue*? It is a magazine that helps support the independence of homeless people. If you become a salesperson, you are given the first ten copies for free. The price is 450 yen. If you sell all ten of them, you can buy more copies from the company at 220 yen each. That means you will earn 230 yen for each new one that you sell."

"I am trying to rebuild my life by selling *The Big Issue*. It is difficult, but I keep trying. What I want you to know is that this is not happening in some distant world. Homelessness is not just someone else's problem — it can happen to anyone."

SOUND TIPS

If you では下線の子音の音がつながり，few のように[fj]になります。[t]様に[tj]または[tʃ]になります。

If you, that you, want you